House in the mountains near Gandia

Vendor code: DVL01662

Temporarily unavailable

~~€0~~€96,000

Description

This wonderful home is located in a mountainous area, among pine trees and orange fields.

Just 100 metres from pine trees, 7 minutes from Gandia beach, 5 minutes from the highway and 5 minutes from the city.

Quiet area and very well connected by roads with the city.

Living room with fitted kitchen, double bedroom, bathroom and attic in the living room, where you can find a second room or office, the iron inner structure with wooden beams and fir frieze of the ceiling. Insulated concrete tile roof, equipped with ventilation tiles, Onduline under tile and insulator thickness of 5 cm, wood-burning stove made of metal.

Rustic structure, tree, and mud porch.

Land 940 m2, with 350 m2 of garden with lawn and shady trees and at the rear a small garden with fruit trees.

Semi recessed basin with a volume of 26 000 m3 with an inner lining of granite, surrounded by a terrazzo-Solarium on the perimeter. Environmentally friendly, provided photovoltaic solar energy. Triple septic tank. Garage. With furniture. Utility room. Terrace. Heating. Pool. Garden. CE: G

See more objects in our catalog: 1. Houses and cottages - Houses and Villas for sale in Spain from Rozengold Real Estate.

Features

LOCATION	
Region	Valencia
City	Gandia
District	Gandia
PROPERTY DESCRIPTION	
Type of real estate	Houses (villas)
Square feet	45 sq m
Bedrooms	2
Bathrooms	1
Terrace	Yes
Garage	Yes
ADDITIONAL DATA	
Plot size	940 sq m
Garden	Yes
With furniture	Yes
Sea views	5 minutes by car

Swimming pool	Yes
BBQ	Yes
Kitchen appliances	Yes
	Selling

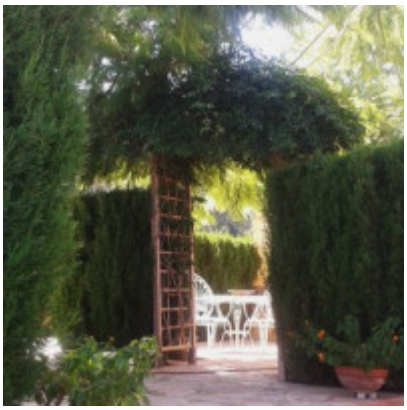

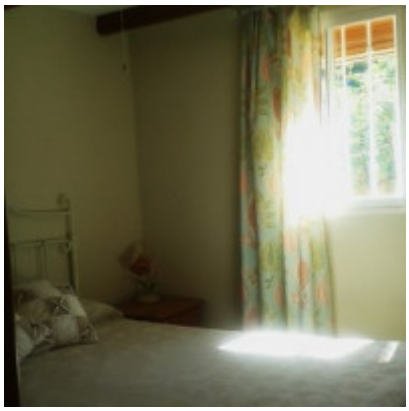
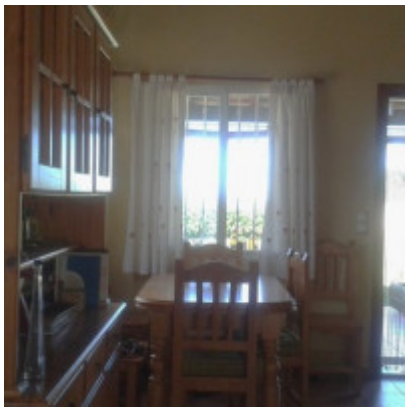

Our site uses a cookie (files with data on past visits to the site) to personalize services and user convenience. We take the protection of personal data seriously - read the terms and principles of their processing .
You can disable the storage of cookies in the settings of your browser.