ROZENGOLD
INTERNATIONAL PROPERTIES INVEST

Luxury Villa in Altea Hills

Vendor code: DE01069

Temporarily unavailable

~~€0~~€1,490,000

Description

House for sale in Altea Hills: EL CIELO AZUL.

It is located in the best area of the prestigious urbanization ALTEA Hills with round the clock surveillance.

Plot size 1041м2. It is a detached house consisting of 2 floors connected by an internal staircase. Ground floor has an area of 142,55 m2 and consists of a large living room with fireplace, office, bedroom, pantry and room for clothes, food. Also there is a glazed terrace of 63m2.

On same level there is a sun terrace with swimming pool of 32 m2. It has heating via heat pumps, Astral Pool and electric heating. On the terrace there is a sauna with an incredible view of the sea. Nearby there is a canopy - gazebo for BBQ and a private setting for BBQ different types. Under this open terrace with sea views there is a small but cosy garden.

The first floor consists of entrance hall, two bedrooms with dressing rooms and bathrooms. It has an area of 98m2. At the level of the first floor is the garage, which has access from the street and from the apartment. Garage of 55m2.

The house has air conditioning and heating via heat pumps with low power consumption.This is one of the best situations since it has complete privacy. Beautiful garden and unbeatable views of the sea, mountains and Altea.

See more objects in our catalog: 1. Houses and cottages - Houses and Villas for sale in Spain from Rozengold Real Estate.

Features

LOCATION	
Region	Alicante
City	Altea
District	Altea Hills
PROPERTY DESCRIPTION	
Type of real estate	Houses (villas)
Square feet	235 sq m
Bedrooms	3
Bathrooms	3
Balcony	Yes
Terrace	terrace with sea and mountain views
Garage	Yes
ADDITIONAL DATA	
Plot size	1041 sq m
Garden	Yes
With furniture	Yes
Storage room	Yes
Sea views	Sea views and mountain views
Near the sea	Yes
Central heating	Yes
Air-conditioner	Yes
Heated floor	Yes
Swimming pool	Yes
Jacuzzi	Yes
Fireplace	Yes
Forced ventilation system	Yes
BBQ	Yes
Parking	Yes

Sauna	Yes
Kitchen appliances	Yes
Sunroom	Yes
Independent kitchen	Yes
Water softener	Yes
Laundry room	Yes
Toilet	Yes
Solar panels	Yes
Alarm	Yes
	Selling

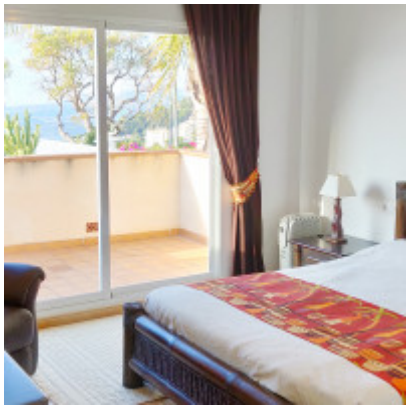
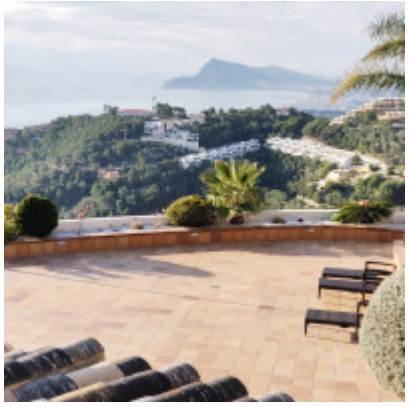

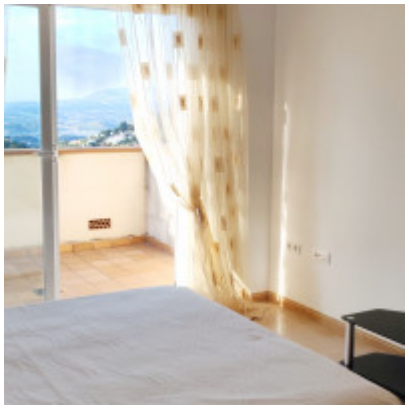

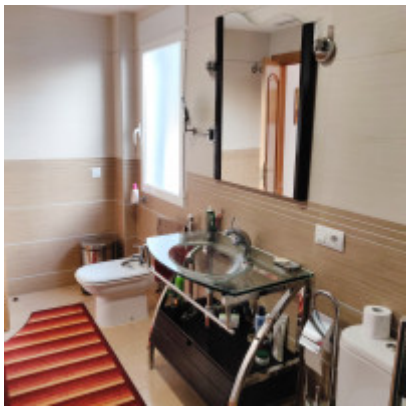
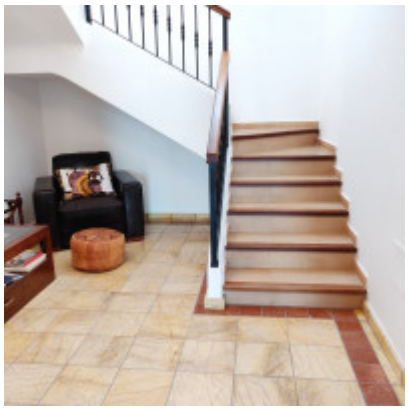
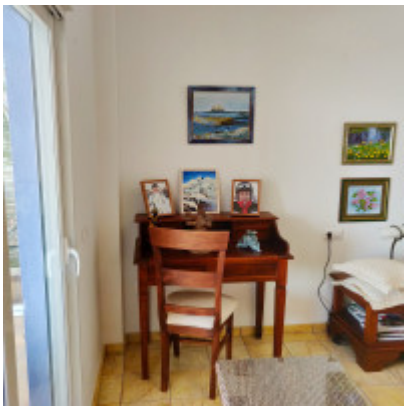
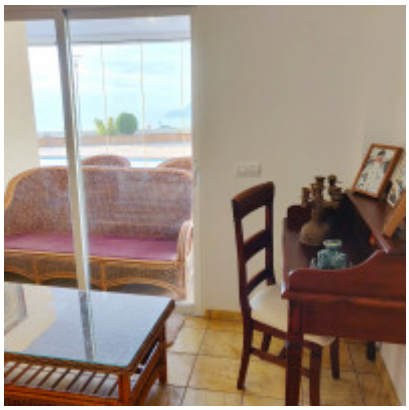

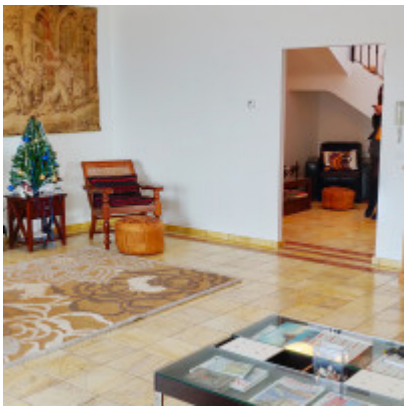

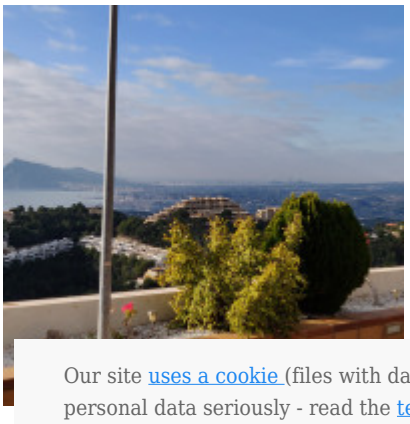
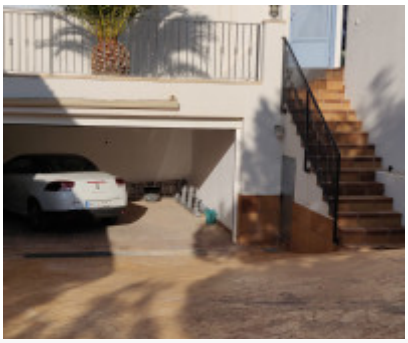

Our site uses a cookie (files with data on past visits to the site) to personalize services and user convenience. We take the protection of personal data seriously - read the terms and principles of their processing .
You can disable the storage of cookies in the settings of your browser.